TEK systems | Education Services

Java Programming Training Track

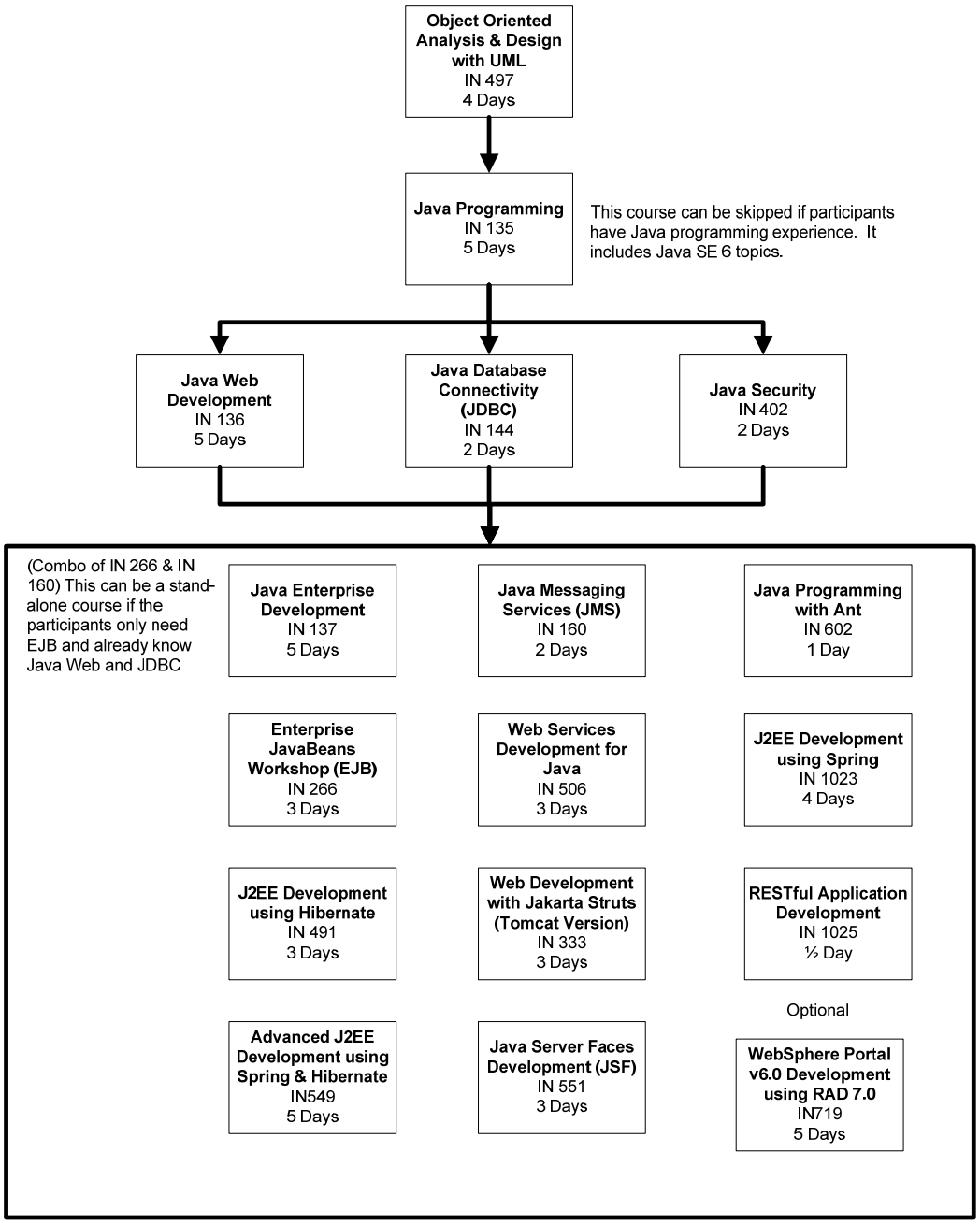

Java Developer Skill Broadening Courses:
JavaScript Introduction – IN 543, 2 Days
Web 2.0 Developers Overview – IN 694, 2 Days
Python Development I – IN 1026, 3 Days
Python Development II – IN1027, 2 Days